

Agenda Item 11 - McInnis Parkway to Smith Ranch Road Non-Motorized Pathway Construction June 18, 2024

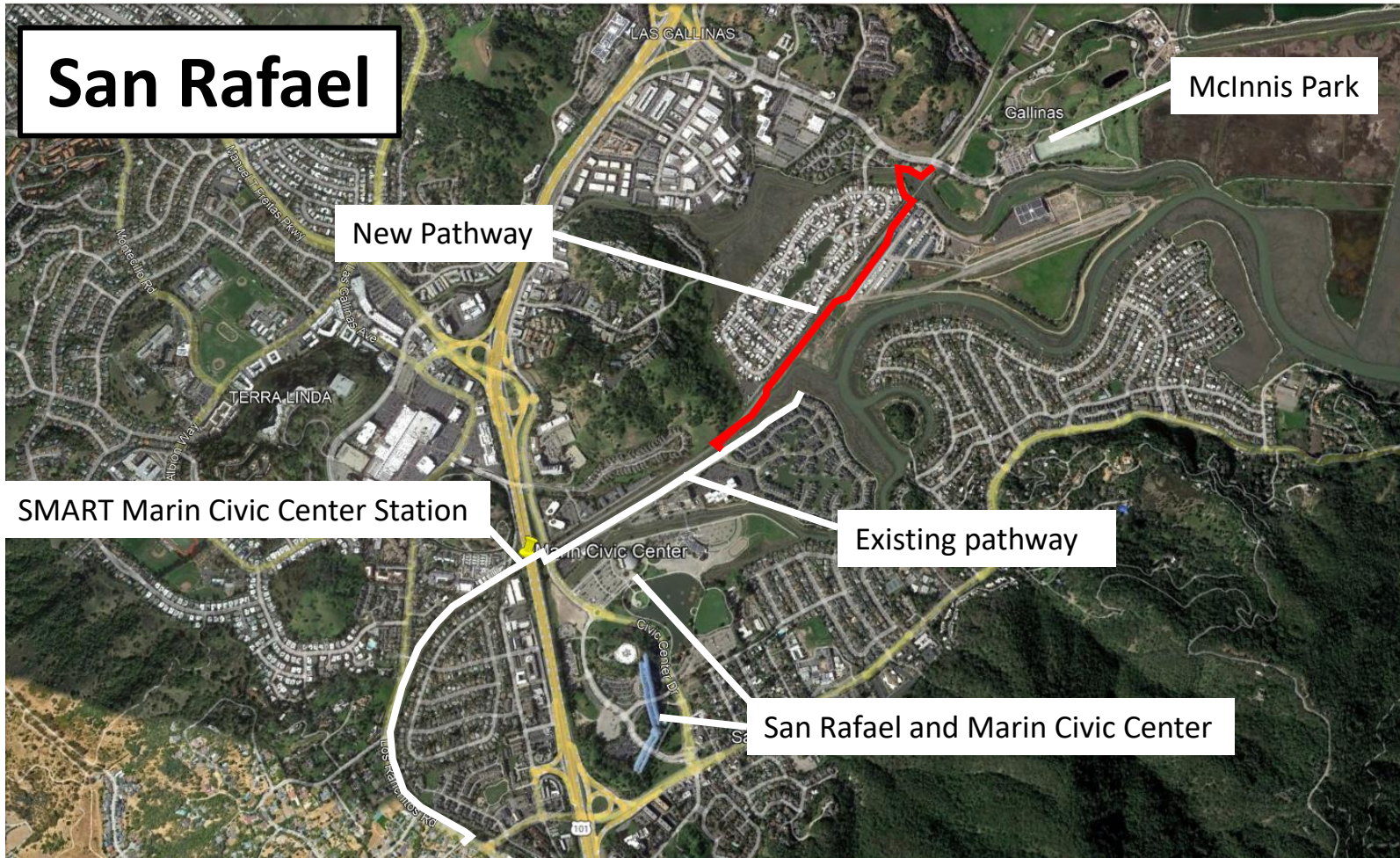

Project Location



Project Overview

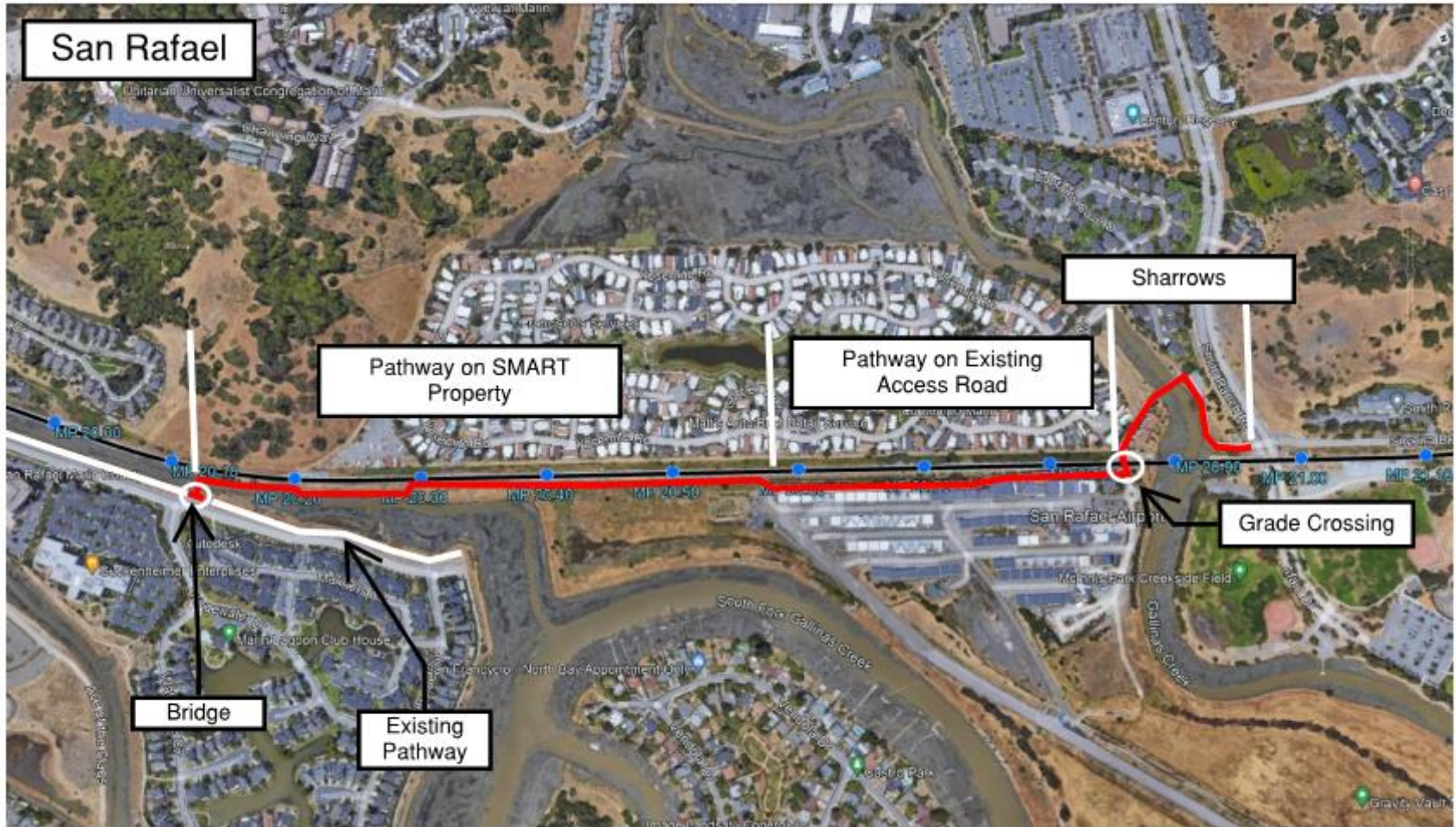

Project Components

- **1 mile of pathway**
- **Elements:** Pedestrian bridge, grade crossing improvements, paving, striping, and fencing
- **Contractor:** Ghilotti Brothers, Inc.
- **Construction began:** September 1, 2023.



Site Condition Challenges



Site Condition Challenges



Modular Block Wall



Modular Block Wall



Site Conditions



Gravity Block Wall



Change Order 004

Scope: Redesign of retaining walls

- Preserves the integrity of the railroad embankment
- Minimizes environmental impacts

Time extension:

- Field Work: January 15, 2025
- Contract completion: March 31, 2025

Cost Increase: \$827,571.48

Resolution: 2024-21

Questions?

Connect with us:

www.SonomaMarinTrain.org



Customer Service:

CustomerService@SonomaMarinTrain.org

(707) 794- 3330

